IJCCL

Journal of Civil Criminal Law

E-ISSN: 3089-6878
P-ISSN: 3089-6886

Research Article

Balancing Individual Rights and State Authority in Criminal Justice Reform: A Comparative Analysis of Procedural Fairness and Legal Accountability

Rengga Kusuma Putra[1*], Retno Saraswati[2], Edvardas Juchnevicius[3], Aulia Rahman[4]

[1] University of Computer Science and Technology, Indonesia; e-mail: renggakusumaputra@gmail.com
[2] Diponegoro University, Indonesia; e-mail: saraswatiretno@yahoo.co.id
[3] University of Gdansk, Pollandia; e-mail: edvardas.juchnevicius@ug.edu.pl
[4] Palangka Raya University, Indonesia; e-mail: aulia.rahman@law.upr.ac.id
[*] Corresponding Author: Rengga Kusuma Putra

Abstract: Background: Criminal justice reform has become a crucial global issue in maintaining the balance between the protection of individual rights and state authority, particularly amid the increasing complexity of law enforcement and the risk of abuse of power. **Objective:** This study aims to analyze the relationship between the principles of due process of law, legal accountability, and the rule of law within criminal justice systems, as well as to compare their implementation in common law and civil law systems. **Methods:** This research employs a normative and comparative approach through the analysis of legal regulations, criminal justice practices, case studies of procedural violations, and cross-country comparisons, supported by interviews with academics and legal practitioners. **Results:** The findings indicate that although the principles of due process, legal accountability, and the rule of law are widely recognized, their implementation still faces significant challenges, including weak oversight, procedural inconsistencies, and limited institutional capacity. The comparative analysis also reveals a growing convergence between common law and civil law systems in adopting human rights-based standards, despite differences in procedural approaches. This study concludes that the holistic integration of these three principles is essential to establish a fair, transparent, and accountable criminal justice system.

Keywords: Comparative Legal Systems; Criminal Justice; Due Process of Law; Legal Accountability; Rule of Law

Received: July 16, 2025
Revised: September 10, 2025
Accepted: November 5, 2025
Published: December 31, 2025
Curr. Ver.: December 31, 2025

Copyright: © 2025 by the authors. Submitted for possible open access publication under the terms and conditions of the Creative Commons Attribution (CC BY SA) license (https://creativecommons.org/licenses/by-sa/4.0/)

1. Introduction

The reform of the criminal justice system has become an increasingly urgent global agenda in maintaining justice, strengthening the rule of law, and supporting sustainable development. An effective criminal justice system functions not only as a mechanism for law enforcement but also as a foundation for social, economic, and political stability. In the global context, accountable and fair legal systems contribute directly to the achievement of sustainable development goals, particularly in promoting strong institutions and access to justice (Alhamoudi, 2025; Johnston & Marsh, 2022). However, criminal justice reform is often confronted with complex structural and contextual challenges, including political dynamics, resource limitations, and institutional resistance to change.

One of the central issues in criminal justice reform is the tension between the protection of individual rights and the authority of the state to maintain public order. While the state holds legitimate power to enforce laws and ensure public safety, the exercise of such power may risk infringing upon fundamental individual rights. This tension reflects a classical

dilemma in political and legal theory, where the state must balance collective security with individual liberty (Pistor, 2022). In practice, the principle of due process of law plays a critical role in ensuring that state actions remain within legal boundaries and respect human rights (Laputigar et al., 2024).

Furthermore, the potential for abuse of power is an inherent risk within criminal justice systems, particularly among law enforcement agencies that possess broad discretionary authority. While discretion is necessary for operational effectiveness, it can also create opportunities for misconduct, corruption, and human rights violations. Empirical studies indicate that abuses of power by law enforcement not only harm individual victims but also erode public trust in legal institutions and generate significant social and economic costs (Albrecht, 2024; Mugari & Obioha, 2018). Therefore, limiting discretionary powers through legal mechanisms and effective oversight is a crucial component of criminal justice reform (Mugari & Obioha, 2022).

In this context, the principles of fairness and accountability serve as fundamental pillars in ensuring the integrity of the criminal justice system. Fairness relates to the just treatment of individuals throughout the legal process, while accountability emphasizes the responsibility of legal institutions and actors for their decisions and actions. The absence of these principles can lead to a crisis of legitimacy and declining public confidence in the justice system. Strengthening judicial accountability, enhancing procedural transparency, and implementing both internal and external oversight mechanisms are therefore essential strategies for reinforcing the system (Akkas, 2023; Ashilsyah et al., 2024). In addition, within the context of administrative law, particularly in Indonesia, the role of courts in reviewing abuse of power is crucial in maintaining state accountability (Putrijanti & Leonard, 2019).

Despite ongoing reform efforts, comparative legal studies across different legal systems still reveal significant gaps, particularly in terms of depth and scope. Comparative legal research often focuses predominantly on certain traditions, such as Anglo-American systems, thereby overlooking the diversity of legal practices in other jurisdictions (Abiad & Masadeh, 2024). Moreover, methodological challenges persist in integrating differences in legal concepts, structures, and cultures within comparative frameworks (Billis, 2017). A comprehensive comparative approach is therefore necessary to better understand how principles such as fairness, accountability, and proportionality are applied across diverse legal systems (Jhaveri, 2021).

Within this framework, the principle of proportionality serves as an important analytical tool in assessing the balance between individual rights and public interests. This principle requires that any limitation imposed on individual rights by the state must pursue a legitimate aim, employ appropriate means, and remain within necessary limits (Zanetti, 2020). Accordingly, courts play a strategic role in ensuring that state actions are not arbitrary and remain aligned with the principles of justice and legality.

Based on this background, this study aims to analyze the balance between individual rights and state authority within criminal justice systems through a comparative cross-legal approach. It also seeks to examine how the principles of fairness and accountability are implemented in different legal contexts, as well as to evaluate the effectiveness of oversight mechanisms in preventing abuses of power. Through this approach, the study is expected to provide both theoretical and practical contributions to the development of a more just, transparent, and accountable criminal justice system.

2. Literature Review

Human Rights Theory in Criminal Law

Human rights have increasingly become a central normative foundation in shaping both the theory and practice of modern criminal law at national and international levels. In contemporary legal discourse, criminal law is no longer viewed merely as a coercive instrument of the state to maintain public order, but rather as a system that must operate within the boundaries of fundamental human rights and substantive justice. This shift reflects a broader transformation from a purely punitive paradigm toward a more humanistic and rights-oriented approach, in which the legitimacy of criminal law is closely tied to its ability to protect individual rights. Moreover, the growing influence of international legal standards has encouraged the harmonization of domestic criminal law systems with global human rights norms, particularly in safeguarding individuals against arbitrary state actions (Lavrysen & Mavronicola, 2020; Tornado, 2022). Consequently, human rights function not only as external

constraints on state power but also as internal principles that shape the normative structure and legitimacy of criminal law itself.

From a theoretical perspective, the integration of human rights into criminal law necessitates a reconsideration of traditional doctrines that have historically emphasized culpability, liability, and retribution without adequately incorporating rights-based considerations. One significant development in this regard is the theory of public wrongs, which conceptualizes criminal offenses as violations of public order that simultaneously reflect shared moral values and fundamental human rights within a given society. This approach underscores that criminal law should embody a collective commitment to protecting human dignity and fundamental rights, both at the national and supranational levels (Malby, 2025b). As such, the integration of human rights not only enriches the ethical dimension of criminal law but also provides a stronger normative foundation for the processes of criminalization and punishment.

Human rights also play a crucial role in shaping decisions related to criminalization and decriminalization, particularly in determining the appropriate limits of state intervention in individual freedoms. In practice, debates surrounding issues such as sexual orientation, hate speech, and socio-economic conditions often highlight the tension between moral regulation and the protection of individual rights. A human rights-based approach requires that criminalization be conducted in a manner that is proportionate, non-discriminatory, and necessary to achieve legitimate public objectives. At the same time, human rights law imposes positive obligations on states to utilize criminal law as a tool for protecting individuals from serious violations, such as torture and violence, as evidenced in the jurisprudence of the European human rights system (Lavrysen & Mavronicola, 2020; Malby, 2025b). This dual function illustrates that human rights act both as a limiting principle and as a driving force in the development of criminal law.

A fundamental principle derived from human rights theory in criminal law is the protection against arbitrary punishment, which is embodied in the principle of legality (nulla poena sine lege). This principle ensures that individuals can only be punished for conduct that has been clearly defined as criminal by law, thereby safeguarding legal certainty and protecting against abusive or retroactive state action. In modern legal systems, the principle of legality extends beyond formal requirements to include substantive dimensions, such as clarity, accessibility, and foreseeability of legal norms (Tornado, 2022). However, in international criminal law, the application of this principle has sometimes been challenged, particularly in addressing extraordinary crimes such as genocide and crimes against humanity, where the pursuit of substantive justice may conflict with strict adherence to legal certainty. This tension highlights the complexity of consistently integrating human rights principles into criminal law frameworks.

In addition, the application of human rights in criminal law must be understood within the broader framework of social justice, which emphasizes equality and non-discrimination in the administration of justice. Empirical studies have demonstrated that criminal justice systems often reflect broader societal inequalities, including disparities based on race, class, and socio-economic status. Therefore, a human rights-based approach must address these structural inequalities by ensuring equal protection under the law and eliminating discriminatory practices within the justice system (Heffernan, 2024). In this regard, human rights serve not only as normative guidelines but also as transformative tools aimed at creating a more inclusive and equitable criminal justice system.

In legal scholarship, the role of human rights in criminal law is often described through the metaphor of a "sword" and a "shield," reflecting its dual and sometimes contradictory functions. As a "sword," human rights can be used to compel the state to criminalize and prosecute serious violations, particularly in protecting victims and ensuring accountability. Conversely, as a "shield," human rights serve to limit the excessive use of criminal law and protect individuals from potential abuses of state power (Malby, 2025a). This duality illustrates the inherent complexity of applying human rights within criminal law, as it requires careful balancing between protection and restraint. Consequently, a proportional and context-sensitive approach is necessary to navigate these competing demands effectively.

Furthermore, the integration of human rights into criminal law raises important tensions with the principle of humanism in criminal justice, particularly in the context of punishment. While humanistic approaches emphasize rehabilitation, reintegration, and humane treatment of offenders, human rights-based approaches often prioritize the protection of victims and the enforcement of justice. This tension creates a policy dilemma in determining appropriate sentencing practices that balance the interests of both offenders and victims (Massalimkyzy,

2018). In some cases, the demand for victim justice may lead to harsher punitive measures, potentially conflicting with efforts to humanize criminal policy. Therefore, an integrative approach is required to reconcile these competing values within a coherent legal framework.

Despite significant advancements in the integration of human rights into criminal law, there remains a need for more systematic and comprehensive frameworks to guide its implementation in both theory and practice. Such frameworks are essential to ensure that human rights principles are consistently applied across all stages of the criminal justice process, including criminalization, law enforcement, and sentencing. Moreover, strengthening the protection of human rights during criminal proceedings such as ensuring the right to legal representation, prohibiting torture, and guaranteeing fair trial rights remains a critical priority for modern legal systems (Lavrysen & Mavronicola, 2020; Tornado, 2022). Ultimately, the continued development of human rights theory in criminal law holds significant implications not only for academic discourse but also for enhancing the legitimacy, fairness, and effectiveness of criminal justice systems worldwide.

The Concepts of Due Process of Law, Legal Accountability, and Rule of Law

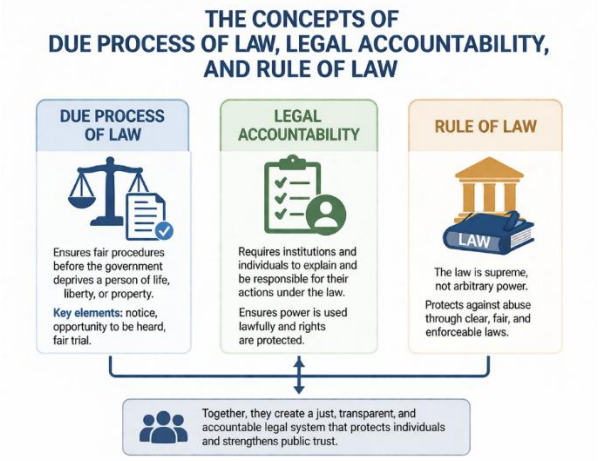

Figure 1. The Concepts of Due Process of Law, Legal Accountability, and Rule of Law

The concept of due process of law constitutes one of the most fundamental principles in modern legal systems, particularly in safeguarding individuals against arbitrary actions by the state. Historically, the origins of due process can be traced back to the Magna Carta of 1215, which established early guarantees that the exercise of governmental power must be constrained by law and fair procedures. Over time, this principle evolved within the Anglo-American legal tradition into a comprehensive doctrine aimed at ensuring that no individual is deprived of life, liberty, or property without appropriate legal safeguards. In contemporary legal systems, due process functions as a cornerstone of justice by requiring procedural fairness, including the right to be informed of charges, the opportunity to be heard, and access to an impartial tribunal (Kasper, 2018; Zedner & Stuckenberg, 2019). Furthermore, the development of due process has expanded beyond its historical roots to become a universally recognized legal standard, particularly through its incorporation into international human rights instruments and jurisprudence, including the European human rights framework (Matvieieva et al., 2022).

In its modern formulation, due process encompasses both substantive and procedural dimensions, each playing a crucial role in ensuring justice and protecting individual rights. Substantive due process focuses on the protection of fundamental rights from unjust or disproportionate state interference, while procedural due process emphasizes the fairness and integrity of legal procedures. These two dimensions are interconnected, as the protection of substantive rights is often dependent on the existence of fair and transparent procedures. Additionally, contemporary legal scholarship has introduced the notion of functional due process, which highlights the adaptability of due process principles to different legal contexts and institutional frameworks (Laputigar et al., 2024; Zedner & Stuckenberg, 2019). This evolution demonstrates the dynamic nature of due process, allowing it to respond to emerging legal challenges while maintaining its core objective of preventing arbitrary state action.

Despite its strengths, the flexibility of due process also presents significant challenges, particularly in terms of interpretation and application across different jurisdictions. The absence of a single, universally accepted definition has led to varying interpretations of due process standards, which may result in inconsistencies in legal practice. In some cases, this

flexibility can be exploited to justify divergent procedural standards, thereby undermining the principle of legal certainty. Nevertheless, the adaptability of due process remains one of its key advantages, as it enables legal systems to accommodate social, political, and technological changes while preserving fundamental guarantees of fairness (Kasper, 2018; Matvieieva et al., 2022).

Closely related to the concept of due process is the principle of legal accountability, which serves as a mechanism to ensure that individuals and institutions, particularly state actors, are held responsible for their actions in accordance with the law. Legal accountability can be understood as encompassing multiple dimensions, including accountability to the law (compliance with legal norms), accountability through the law (mechanisms for enforcing responsibility), and accountability of the law itself (ensuring that legal frameworks meet normative standards of justice) (Dawson & Bobić, 2025). Within legal systems, accountability plays a critical role in maintaining the legitimacy of state institutions by ensuring that power is exercised transparently and within established legal boundaries.

In practice, legal accountability is operationalized through various institutional mechanisms designed to monitor and review state actions. For instance, the amparo system in Mexico provides individuals with a legal avenue to challenge violations of their constitutional rights and seek remedies against governmental abuses (Fierro, 2019). Similarly, international institutions and frameworks emphasize accountability as a means of enforcing compliance with legal norms and protecting human rights. These mechanisms not only provide remedies for individuals but also serve as deterrents against the misuse of power, thereby reinforcing the integrity of the legal system (Dieng, 2024).

However, the implementation of legal accountability is not without challenges. One of the primary issues lies in the ambiguity of legal norms and the potential for inconsistent interpretation, which may weaken the effectiveness of accountability mechanisms. Additionally, the lack of accountability within judicial institutions themselves can undermine public trust and create a perception of impunity. These challenges highlight the need for robust oversight mechanisms and institutional reforms aimed at strengthening transparency and responsibility within the legal system (Dawson & Bobić, 2025).

The concept of the rule of law provides the broader normative framework within which both due process and legal accountability operate. At its core, the rule of law is based on the principle that all individuals and institutions, including the state, are subject to and accountable under the law. This principle serves as a safeguard against arbitrary governance and ensures that power is exercised in a manner consistent with established legal norms. The rule of law also emphasizes key elements such as equality before the law, legal certainty, and the protection of fundamental rights, all of which are essential for maintaining justice and social order (Postema, 2020).

The relationship between legal accountability and the rule of law is inherently symbiotic, as each concept reinforces the other. Accountability mechanisms ensure that the rule of law is effectively implemented, while the rule of law provides the normative foundation for holding actors accountable. In international contexts, institutions such as the United Nations Security Council have increasingly emphasized the importance of accountability and the rule of law in addressing global challenges, including conflict prevention and the enforcement of international justice (Dieng, 2024). This interdependence highlights the necessity of integrating accountability into legal frameworks to ensure their effectiveness and legitimacy.

Nevertheless, the implementation of the rule of law faces significant challenges, particularly in contexts where state institutions are weak or susceptible to abuse of power. In such situations, the absence of effective accountability mechanisms can lead to systemic violations of legal norms and erosion of public trust. To address these challenges, many countries have established independent oversight bodies, such as ombudsman institutions and police complaint mechanisms, which serve as external checks on state authority. Comparative studies indicate that these mechanisms play a crucial role in compensating for deficiencies in the rule of law by enhancing transparency and accountability within public institutions (Aden et al., 2025).

Taken together, the concepts of due process of law, legal accountability, and the rule of law are deeply interconnected and collectively form the foundation of a just and effective legal system. Due process ensures procedural fairness and the protection of individual rights, legal accountability guarantees that state actors are held responsible for their actions, and the rule of law provides the overarching framework that governs the exercise of power. The integration of these three principles is essential for creating a legal system that is not only fair and transparent but also responsive to the needs of society. As such, strengthening the

relationship between these concepts remains a critical priority for legal reform and the advancement of justice in both national and international contexts.

Comparison of Common Law and Civil Law Systems

The distinction between common law and civil law systems represents a fundamental framework in comparative legal studies, reflecting deep differences in legal sources, reasoning, and institutional structures. The common law system is primarily based on judicial precedents, where past court decisions serve as authoritative references for resolving similar cases in the future. This reliance on case law enables a flexible and adaptive legal system, as judges play a crucial role in interpreting and shaping legal norms in response to evolving societal conditions. Such flexibility allows the law to develop incrementally, reflecting real-world complexities and contextual considerations (Bersier et al., 2022; Ferrarese, 2017). In contrast, the civil law system is grounded in comprehensive legal codes and statutes, which provide a structured and systematic framework for regulating legal relationships. Judges in civil law jurisdictions are generally tasked with applying codified rules rather than creating new legal principles, resulting in a more predictable and uniform legal system (Rossi, 2023).

The procedural differences between these two systems are particularly evident in the administration of criminal justice. Common law systems typically employ an adversarial model, in which the prosecution and defense present competing arguments before an impartial judge or jury, and the outcome depends largely on the effectiveness of legal advocacy and the evaluation of evidence. In this model, the judge acts as a neutral arbiter, ensuring that the trial proceeds fairly and in accordance with established procedural rules (Roberts & Petzsche, 2025). Conversely, civil law systems adopt an inquisitorial approach, where judges take a more active role in investigating the facts, collecting evidence, and directing the course of proceedings. This approach emphasizes the search for material truth and reflects a more interventionist role for the judiciary (Gunn & Mevis, 2018; Roberts & Petzsche, 2025). These procedural distinctions illustrate broader philosophical differences, with the adversarial system prioritizing procedural fairness and party autonomy, while the inquisitorial system focuses on substantive truth and judicial responsibility.

Further differences can be observed in the approaches to legal remedies, particularly in contract law. In common law systems, remedies are typically centered on monetary compensation, with damages serving as the primary response to contractual breaches. Specific performance is generally regarded as an exceptional remedy, applied only when damages are insufficient to address the harm caused (Bridge, 2017). In contrast, civil law systems often treat specific performance as the natural and preferred remedy, reflecting a stronger emphasis on the fulfillment of contractual obligations as originally agreed. This divergence highlights underlying philosophical differences between the two systems, where common law emphasizes flexibility and economic efficiency, while civil law prioritizes legal certainty and the binding force of agreements (Bridge, 2017).

Despite these fundamental differences, there has been a growing trend toward convergence between common law and civil law systems, particularly in the context of globalization and the influence of supranational legal frameworks. The increasing role of international institutions and regional legal systems has contributed to the harmonization of legal principles, leading to the adoption of hybrid procedural models and the incorporation of shared standards, particularly in the area of human rights protection. This convergence suggests that the traditional dichotomy between common law and civil law is gradually evolving into a more integrated and dynamic legal landscape (Bersier et al., 2022; Gunn & Mevis, 2018).

Global Criminal Justice Reform

In addition to the comparative analysis of legal systems, global criminal justice reform has emerged as a significant area of scholarly and policy concern, driven by the need to enhance efficiency, fairness, and the protection of individual rights within criminal justice systems. Many countries have undertaken comprehensive reforms aimed at addressing systemic challenges, such as excessive reliance on pretrial detention, procedural inefficiencies, and unequal access to justice. One notable example is the criminal procedure reform in Chile, which introduced substantial changes to its judicial processes and resulted in a significant reduction in pretrial detention rates, as well as improvements in the overall efficiency of case management (Arriagada et al., 2021). This example demonstrates how procedural reforms can produce measurable outcomes in terms of both fairness and effectiveness.

At the international level, criminal justice reform has been significantly influenced by global institutions and legal frameworks that promote human rights and accountability. International norms and standards have encouraged states to adopt reforms that align

domestic legal systems with broader principles of justice, transparency, and the rule of law. These developments reflect a growing recognition of the need to balance state authority with the protection of individual rights, particularly in the context of criminal justice administration (Johnston & Marsh, 2022). The influence of international legal instruments has also contributed to the diffusion of best practices across jurisdictions, fostering greater consistency in legal standards and procedures.

Moreover, contemporary trends in criminal justice reform emphasize the importance of adopting community-based and rehabilitative approaches as alternatives to traditional punitive models. The limitations of incarceration, including its social and economic costs, have led to increased interest in restorative justice, diversion programs, and non-custodial sanctions aimed at reducing recidivism and promoting social reintegration. These approaches reflect a broader shift toward a more holistic understanding of justice, which prioritizes not only punishment but also prevention, rehabilitation, and community engagement (Johnston & Marsh, 2022). As a result, modern criminal justice systems are increasingly oriented toward achieving a balance between efficiency, fairness, and human rights protection.

In conclusion, global criminal justice reform highlights the dynamic nature of legal systems and the necessity of adapting to contemporary challenges. While differences between legal traditions such as common law and civil law remain significant, ongoing reforms demonstrate a shared commitment to improving the effectiveness and fairness of criminal justice systems. The integration of comparative insights and international standards plays a crucial role in shaping these reforms, ultimately contributing to the development of legal systems that are more responsive, equitable, and aligned with the principles of justice and human rights.

3. Research Method

Research Approach

This study employs a normative and comparative legal research approach to analyze the balance between individual rights and state authority within criminal justice systems, particularly in relation to the principles of due process of law, legal accountability, and the rule of law. The normative approach is used to examine legal principles, doctrines, and norms governing criminal justice, while the comparative approach facilitates cross-jurisdictional analysis to identify similarities, differences, and best practices in the implementation of these principles across various legal systems.

Types and Sources of Data

This research utilizes qualitative data derived from both secondary and primary sources. Secondary data include primary legal materials such as legislation and court decisions, as well as secondary legal materials such as academic books, journal articles, and scholarly publications relevant to the research topic. In addition, tertiary materials, including legal dictionaries and encyclopedias, are used to support the analysis.

Primary data are obtained through interviews with legal academics and practitioners who possess expertise in criminal law and judicial systems. These interviews provide empirical insights into the practical implementation of due process and legal accountability principles.

Data Collection Techniques

Data collection in this study is conducted through several methods. First, library research is used to examine legal literature and scholarly sources relevant to the study. Second, document analysis is conducted to review legal regulations and judicial decisions related to criminal justice practices. Third, semi-structured interviews are carried out with legal academics and practitioners, including judges, prosecutors, lawyers, and legal scholars, in order to obtain in-depth information regarding the application and challenges of implementing legal principles in practice.

Data Analysis Techniques

The data are analyzed using a qualitative descriptive-analytical method. This process involves data reduction, data presentation, and conclusion drawing. The study also applies analysis of legal regulations and criminal justice practices to assess the consistency between legal norms and their implementation. In addition, case study analysis of procedural violations such as arbitrary detention or denial of fair trial rights is conducted to identify systemic weaknesses in law enforcement practices.

Furthermore, a cross-country comparative legal analysis is employed to examine differences and similarities among legal systems, particularly between common law and civil law traditions. This approach enables the identification of patterns, divergences, and potential convergence in the application of due process, legal accountability, and rule of law principles.

Validity and Reliability of Data

To ensure the validity and reliability of the findings, this study employs source triangulation, by comparing information obtained from multiple sources, including legal literature, official documents, and interview data. Additionally, methodological triangulation is applied by combining library research, document analysis, and interviews to enhance the comprehensiveness and objectivity of the research.

Through this approach, the study aims to produce reliable and robust findings that contribute meaningfully to the development of criminal law scholarship and the reform of criminal justice systems.

4. Results and Discussion

The Implementation of Due Process of Law in Criminal Justice Systems

The results of this study demonstrate that due process of law constitutes a foundational principle in modern criminal justice systems, yet its implementation remains uneven and context-dependent across jurisdictions. Normatively, due process is designed to safeguard individuals from arbitrary state action by ensuring that any deprivation of life, liberty, or property is conducted through fair, transparent, and legally established procedures. This includes both procedural due process, which guarantees fair procedures such as the right to be informed, the right to legal counsel, and the right to a fair trial, and substantive due process, which protects fundamental rights from unjustified interference by the state.

However, the findings reveal a persistent gap between law in the books and law in action, particularly in the early stages of the criminal justice process. In practice, procedural violations frequently occur during arrest, detention, and investigation phases, where individuals are most vulnerable to abuses of power. Case-based analysis indicates recurring issues such as arbitrary detention without sufficient legal basis, delayed access to legal representation, coercive interrogation practices, and lack of timely judicial oversight. These practices undermine the integrity of the criminal justice system and weaken the protection of fundamental rights.

From a comparative perspective, the study finds that common law systems, with their adversarial structure, tend to provide stronger procedural safeguards through active defense participation and judicial scrutiny. The presence of cross-examination and open trial procedures enhances transparency and accountability. Conversely, civil law systems, which rely on inquisitorial procedures, emphasize judicial control and structured investigation processes. While this approach can promote efficiency and coherence, it may also create risks of excessive concentration of authority in investigative bodies if not adequately monitored. Despite these structural differences, both systems face similar challenges in ensuring consistent enforcement of due process, particularly in contexts characterized by limited institutional capacity, high caseloads, or political pressure.

Legal Accountability and Institutional Responsibility

The findings further highlight that legal accountability is a critical mechanism for ensuring that legal norms are not merely symbolic but effectively enforced in practice. Legal accountability requires that state actors including law enforcement officers, prosecutors, and judges are held responsible for their actions and decisions within the framework of the law. This accountability operates through multiple dimensions, including judicial review, administrative oversight, disciplinary mechanisms, and public transparency.

The analysis reveals that while many jurisdictions have established formal accountability mechanisms, their effectiveness often depends on institutional independence, procedural clarity, and enforcement capacity. In systems where oversight bodies lack autonomy or resources, accountability mechanisms tend to function weakly, allowing misconduct to persist without meaningful consequences. For example, internal disciplinary procedures within law enforcement agencies may suffer from conflicts of interest, while judicial oversight may be limited by procedural delays or lack of access to evidence.

Case studies of procedural violations demonstrate that weak accountability structures contribute to systemic problems, such as excessive use of force, unlawful detention, and prosecutorial overreach. These issues not only violate individual rights but also erode public trust in legal institutions. Conversely, jurisdictions that implement independent oversight

mechanisms, such as external review boards or ombuds institutions, show greater effectiveness in addressing misconduct and ensuring compliance with legal standards.

Moreover, the study finds that legal accountability is closely linked to transparency and public participation. Mechanisms that allow individuals to file complaints, access information, and seek remedies play a crucial role in strengthening accountability. Without such mechanisms, legal accountability risks becoming a formal requirement without substantive impact. Therefore, enhancing accountability requires not only institutional reforms but also a broader commitment to openness and public engagement.

The Role of the Rule of Law in Ensuring Justice

The findings underscore the central role of the rule of law as the normative foundation that governs the exercise of state power and ensures the protection of individual rights. The rule of law requires that all actions of the state are conducted in accordance with established legal norms, applied equally, and subject to independent review. It embodies principles such as legality, equality before the law, legal certainty, and the prohibition of arbitrary power.

The analysis indicates that the effectiveness of due process and legal accountability is heavily dependent on the strength of the rule of law within a given jurisdiction. In systems where the rule of law is well-established, legal institutions operate with a higher degree of independence and integrity, enabling more consistent enforcement of procedural safeguards and accountability mechanisms. In contrast, in contexts where the rule of law is weak, legal norms are often undermined by political interference, corruption, or lack of institutional capacity, leading to systemic violations of individual rights.

The comparative findings further suggest that the rule of law serves as a unifying principle across different legal traditions. Despite variations in procedural models and legal sources, both common law and civil law systems rely on the rule of law to legitimize state authority and ensure justice. This convergence highlights the universal relevance of the rule of law in contemporary legal systems, particularly in the context of globalization and the increasing influence of international legal standards.

Interrelationship between Due Process, Legal Accountability, and the Rule of Law

The study reveals that due process of law, legal accountability, and the rule of law are not isolated concepts but rather interdependent and mutually reinforcing components of a coherent legal system. Due process provides the procedural guarantees necessary to protect individual rights, legal accountability ensures that violations of these guarantees are addressed, and the rule of law establishes the overarching framework that binds both principles together.

This interrelationship can be understood as a systemic interaction, where the effectiveness of each component depends on the presence and functionality of the others. For instance, due process establishes the standards against which state actions are evaluated, but without accountability mechanisms, these standards cannot be effectively enforced. Similarly, accountability mechanisms require a clear legal framework provided by the rule of law, while the rule of law itself depends on the consistent application of due process to maintain legitimacy.

The findings also indicate that imbalances among these components can lead to systemic dysfunction. For example, strong enforcement mechanisms without adequate due process safeguards may result in authoritarian practices, while robust legal frameworks without effective accountability may lead to impunity. Therefore, achieving a balanced integration of these principles is essential for the development of a fair and effective criminal justice system.

Implications for Criminal Justice Reform

Based on the findings, this study identifies several important implications for the reform of criminal justice systems. First, there is a need to strengthen the practical implementation of due process, particularly at the early stages of criminal proceedings. This includes ensuring timely access to legal counsel, improving judicial oversight of detention, and establishing clear procedural standards for law enforcement practices.

Second, legal accountability mechanisms must be reinforced through institutional reforms that enhance independence, transparency, and effectiveness. This may involve the establishment of independent oversight bodies, the improvement of complaint mechanisms, and the promotion of greater public access to information. Strengthening accountability is essential not only for addressing misconduct but also for preventing future violations.

Third, efforts to strengthen the rule of law should focus on improving institutional capacity, reducing political interference, and fostering a culture of legal compliance. This requires a long-term commitment to legal reform, including judicial independence, anti-corruption measures, and legal education.

Finally, the comparative analysis suggests that cross-jurisdictional learning can play a significant role in advancing criminal justice reform. By examining how different legal systems address common challenges, policymakers can adopt innovative and context-appropriate solutions. The integration of international standards and best practices can further contribute to the development of more effective and rights-based criminal justice systems.

In conclusion, the results of this study emphasize that meaningful criminal justice reform requires a holistic and integrated approach that simultaneously strengthens due process, legal accountability, and the rule of law. Only through such an approach can legal systems ensure justice, protect human rights, and maintain public trust in the administration of law.

5. Comparison

The comparative analysis between common law and civil law systems reveals fundamental differences in their legal structures, particularly in terms of sources of law, procedural approaches, and judicial roles. Common law systems rely heavily on judicial precedents, allowing legal principles to evolve dynamically through case law, whereas civil law systems are grounded in codified statutes that provide a more structured and systematic legal framework. This distinction influences how legal reasoning is developed, with common law emphasizing interpretative flexibility and civil law prioritizing doctrinal consistency and legal certainty. Despite these differences, both systems share a common objective of ensuring justice and legal order within their respective jurisdictions.

In terms of procedural models, the adversarial approach in common law systems contrasts with the inquisitorial model in civil law traditions. The adversarial system places the responsibility on opposing parties to present evidence and arguments before a neutral judge, thereby enhancing transparency and procedural fairness through active participation. In contrast, the inquisitorial system assigns a more proactive role to judges in investigating facts and directing proceedings, which can promote efficiency but may also raise concerns regarding impartiality if not properly balanced. The findings indicate that both systems have developed mechanisms to address their respective weaknesses, resulting in a gradual convergence in procedural safeguards, particularly in the protection of defendants' rights.

Furthermore, the comparative study highlights a growing trend toward hybridization and convergence between legal systems, especially in the context of globalization and international human rights standards. Both common law and civil law jurisdictions increasingly incorporate principles such as due process, legal accountability, and the rule of law into their legal frameworks. International instruments and transnational legal influences have contributed to this convergence, encouraging the adoption of best practices across jurisdictions. As a result, the rigid dichotomy between the two systems is becoming less pronounced, giving way to more integrated and adaptive legal models that seek to balance efficiency, fairness, and the protection of individual rights.

6. Conclusion

This study concludes that the principles of due process of law, legal accountability, and the rule of law are essential and interdependent components of a fair and effective criminal justice system. The findings demonstrate that while these principles are widely recognized in legal frameworks across different jurisdictions, their practical implementation often faces significant challenges, particularly in contexts where institutional capacity is limited or where state authority is exercised without adequate oversight. Ensuring the consistent application of these principles is therefore crucial for protecting individual rights and maintaining the legitimacy of legal systems.

The comparative analysis further reveals that both common law and civil law systems, despite their structural differences, are increasingly converging toward shared legal values and standards. This convergence is driven by the influence of international legal norms, as well as the need to address common challenges in criminal justice, such as procedural fairness, accountability, and the prevention of abuse of power. The integration of these principles into diverse legal systems reflects a broader global commitment to justice and human rights, highlighting the importance of cross-jurisdictional learning and cooperation.

Finally, this study emphasizes that meaningful reform in criminal justice systems requires a holistic and integrated approach that simultaneously strengthens due process, legal accountability, and the rule of law. Policymakers and legal practitioners must prioritize not only the development of legal frameworks but also their effective implementation through institutional reforms, capacity building, and enhanced oversight mechanisms. By doing so,

legal systems can better balance the protection of individual rights with the exercise of state authority, ultimately contributing to a more just, transparent, and accountable system of criminal justice.

References

Abiad, H. A., & Masadeh, A. (2024). Law Comparison as a Research Method in Legal Studies, and Its Importance in Promoting Uniformity in Legal Systems. *Lecture Notes in Civil Engineering*, *473*, 446–454. https://doi.org/10.1007/978-3-031-56121-4_42

Aden, H., Lennon, G., Mouhanna, C., Roach, K., Johansen, A., & Uranaka, C. (2025). The Rule of Law Under Permanent Pressure and the Compensatory Role of External Accountability: A Comparative Study of Independent Police Complaints Bodies. *Zeitschrift Für Vergleichende Politikwissenschaft*, *19*(2), 339–360. https://doi.org/10.1007/s12286-025-00649-8

Akkas, S. A. (2023). Mechanisms for Judicial Accountability in the Contemporary World: Whither {Bangladesh}? In *The Constitutional Law of Bangladesh* (pp. 157–172). https://doi.org/10.1007/978-981-99-2579-7_9

Albrecht, J. F. (2024). Understanding and Preventing Police Deviance and Corruption Based on Experiences and Trends in the United States. In *Special Topics in Policing: Critical Issues and Global Perspectives* (pp. 63–86). https://doi.org/10.1007/978-3-031-56347-8_4

Alhamoudi, A. (2025). The Role of Criminal Justice in Facilitating Sustainable Development. *Petita: Jurnal Kajian Ilmu Hukum Dan Syariah*, *10*(2), 836–862. https://doi.org/10.22373/petita.v10i2.941

Arriagada, I., Farías, J., & Walker, A. (2021). Penal Population Trends in Chile from 1991 to 2007: An Empirical Approach to the Effects of the Chilean Criminal Procedure Reform. *Política Criminal*, *16*(31), 62–82. https://doi.org/10.4067/S0718-33992021000100062

Ashilsyah, M. A., Nuriyatman, E., Rodiyah, R., & Wedhatami, B. (2024). Can Reforming Dismissal Procedures in State Administrative Courts Enhance Transparency and Accountability? *Indonesian State Law Review*, *7*(1), 31–44. https://doi.org/10.15294/islrev.v7i1.18862

Bersier, N., Bezemek, C., & Schauer, F. (2022). Introduction. In *Law and Philosophy Library* (Vol. 139, pp. 1–3). https://doi.org/10.1007/978-3-030-87718-7_1

Billis, E. (2017). On the Methodology of Comparative Criminal Law Research. *Maastricht Journal of European and Comparative Law*, *24*(6), 864–881. https://doi.org/10.1177/1023263X17745795

Bridge, M. (2017). Debt Instead of Damages in the Common Law. In *Chinese Contract Law: Civil and Common Law Perspectives* (pp. 423–444). https://doi.org/10.1017/9781316816912.018

Dawson, M., & Bobić, A. (2025). Unpacking Legal Accountability: The Case of the European Central Bank. *Politics and Governance*, *13*, Article 8907. https://doi.org/10.17645/pag.8907

Dieng, A. (2024). Ensuring Criminal Accountability. In *Empowering the {UN} Security Council* (pp. 55–69). https://doi.org/10.1093/oso/9780197780602.003.0005

Ferrarese, M. R. (2017). An Entrepreneurial Conception of the Law? The American Model Through Italian Eyes. In *Comparing Legal Cultures* (pp. 157–181). https://doi.org/10.4324/9781315259741-18

Fierro, A. E. (2019). Amparo and Administrative Trials as Accountability Mechanisms in Mexico. In *Rebuilding the State Institutions* (pp. 141–154). https://doi.org/10.1007/978-3-030-31314-2_8

Gunn, J., & Mevis, P. (2018). Adversarial Versus Inquisitorial Systems of Trial and Investigation in Criminal Procedure. In *Forensic Psychiatry and Psychology in Europe* (pp. 3–17). https://doi.org/10.1007/978-3-319-74664-7_1

Heffernan, W. C. (2024). *Social Justice/Criminal Justice: Race and Class in the Administration of Criminal Law*. Springer. https://doi.org/10.1007/978-3-031-75397-8

Jhaveri, S. (2021). What's So Common About {Common Law} Approaches to Judicial Review? In *Judicial Review of Administrative Action Across the Common Law World* (pp. 3–24). https://doi.org/10.1017/9781108674355.002

Johnston, E., & Marsh, S. (2022). *Contemporary Issues in Global Criminal Justice*. Bloomsbury. https://doi.org/10.5040/9781666989212

Kasper, E. T. (2018). Administrative and Judicial Due Process. In *Global Encyclopedia of Public Administration, Public Policy, and Governance* (pp. 159–166). https://doi.org/10.1007/978-3-319-20928-9_1030

Laputigar, R., Suhadi, S., & Rodiyah, R. (2024). Integrating Due Process into the Enforcement Framework of Criminal Law Politics. *Indonesian Journal of Criminal Law Studies*, *9*(1), 139–161. https://doi.org/10.15294/ijcls.v9i1.50293

Lavrysen, L., & Mavronicola, N. (2020). *Coercive Human Rights: Positive Duties to Mobilise the Criminal Law Under the {ECHR}*. Hart Publishing. https://doi.org/10.5040/9781509937905

Malby, S. (2025a). Beyond Sword and Shield: The {UN} Human Rights System and Criminal Law. *International Journal of Human Rights*, *29*(5), 916–939. https://doi.org/10.1080/13642987.2024.2432953

Malby, S. (2025b). Public Wrongs and Human Rights: An Orderly Approach? *Criminal Law and Philosophy*, *19*(2), 263–286. https://doi.org/10.1007/s11572-024-09746-3

Massalimkyzy, M. (2018). The Problem of Correlation Between the Criminal Policy Humanization and the Concept of Justice at Imposing Criminal Penalties in the Republic of Kazakhstan. *Journal of Advanced Research in Law and Economics*, *9*(1), 147–152. https://doi.org/10.14505//jarle.v9.1(31).19

Matvieieva, L., Dorofeieva, L., Burdin, M., Durnov, Y., & Dei, M. (2022). Legal Process in the National Legal Doctrine of Ukraine Through the Scope of the Case Law of the European Court of Human Rights. *International Journal for Court Administration*, *13*(2), Article 5. https://doi.org/10.36745/ijca.411

Mugari, I., & Obioha, E. E. (2018). Patterns, Costs, and Implications of Police Abuse to Citizens' Rights in the Republic of Zimbabwe. *Social Sciences*, *7*(7), 116. https://doi.org/10.3390/socsci7070116

Mugari, I., & Obioha, E. E. (2022). Curtailing Police Discretionary Powers: Civil Action Against the Police in Zimbabwe. *Cogent Social Sciences*, *8*(1), 2075132. https://doi.org/10.1080/23311886.2022.2075132

Pistor, K. (2022). The Right to Effective Self-Government. In *Constitutionalism and a Right to Effective Government* (pp. 60–70). https://doi.org/10.1017/9781009158541.005

Postema, G. J. (2020). Trust, Distrust and the Rule of Law. In *Fiduciaries and Trust* (pp. 242–272). https://doi.org/10.1017/9781108616225.016

Putrijanti, A., & Leonard, L. T. (2019). The Competence of Administrative Court to Examine the Abuse of Power. *Jurnal IUS Kajian Hukum Dan Keadilan*, *7*(1), 107–127. https://doi.org/10.29303/ius.v7i1.605

Roberts, J. V, & Petzsche, A. (2025). Sentencing Procedures Under the Adversarial and Inquisitorial Models of Justice: A Comparative Analysis. *Criminal Law Forum*, *36*(2), 329–349. https://doi.org/10.1007/s10609-025-09506-5

Rossi, M. (2023). The Karst Phenomena of Law in Action. In *Contributions to Economics* (pp. 159–172). https://doi.org/10.1007/978-3-031-38708-1_8

Tornado, A. S. (2022). Evaluating the Convergence in International Human Rights and Criminal Procedures Law: An Indonesian Case Study. *International Journal of Criminal Justice Sciences*, *17*(2), 324–336. https://doi.org/10.5281/zenodo.4756128

Zanetti, V. (2020). Proportionality and Compromises. *Journal of Moral Philosophy*, *17*(1), 75–97. https://doi.org/10.1163/17455243-20182843

Zedner, L., & Stuckenberg, C.-F. (2019). Due Process. In *Core Concepts in Criminal Law and Criminal Justice* (pp. 304–342). https://doi.org/10.1017/9781108649742.009